

# All-County Surveying, PC

## LAND SURVEYORS

P.O. Box 362 Wayne, New Jersey 07474 • Phone: (973) 696 9787 • Fax: (973) 696 9197

Date 3-21-02 Scale 1" = 40' Party D.S. Prepared By J.H. Checked By G.W.LO.

WAIVER OF SETTING CORNER MARKERS OBTAINED FROM ULTIMATE USER

Lot 4

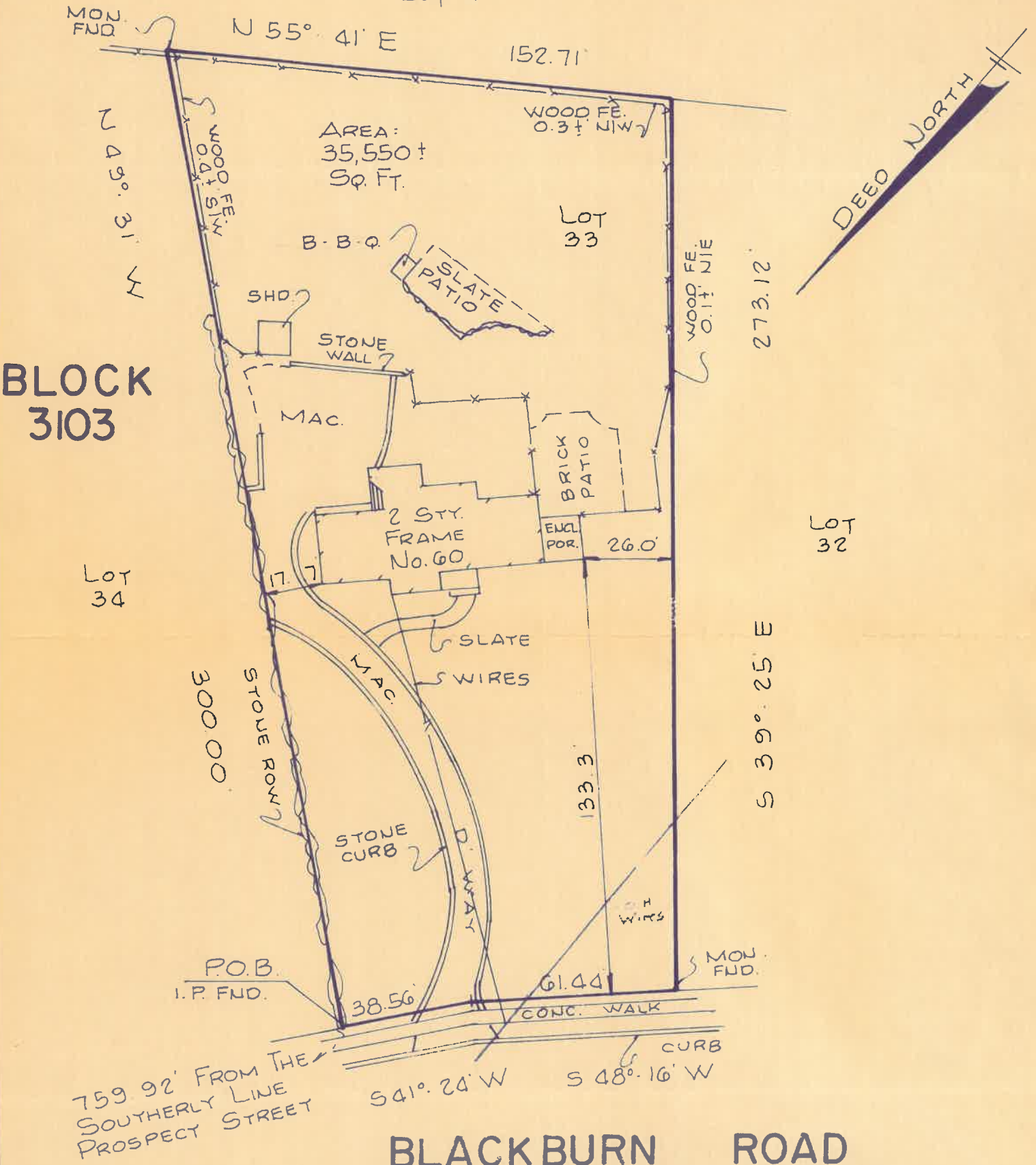

**BLOCK 3103**

### BLACK BURN ROAD

HOLD RECORD DESCRIPTION

NOT TO BE USED FOR CONSTRUCTION PURPOSES

Property situated in the City of Summit, Union County, New Jersey

## LOCATION SURVEY

Being Lot 33 in Block 3103 on Tax Map

Map Source TAX ASSESSMENT MAP OF THE CITY OF SUMMIT, UNION COUNTY, NEW JERSEY

Certified to Builders Title Agency, Inc.; Fidelity National Title Insurance Company; Edward H. Ritter and Serena Healy, husband & wife; Donald Ohnegian, Esq.; Diane K. Gaylinn, Esq.; Columbia Bank its successors and/or assigns

Land Surveyor

George W. L...