

LOCATION SURVEY OF PROPERTY SITUATED IN THE TOWNSHIP OF BERKELEY HEIGHTS, UNION COUNTY, NEW JERSEY.

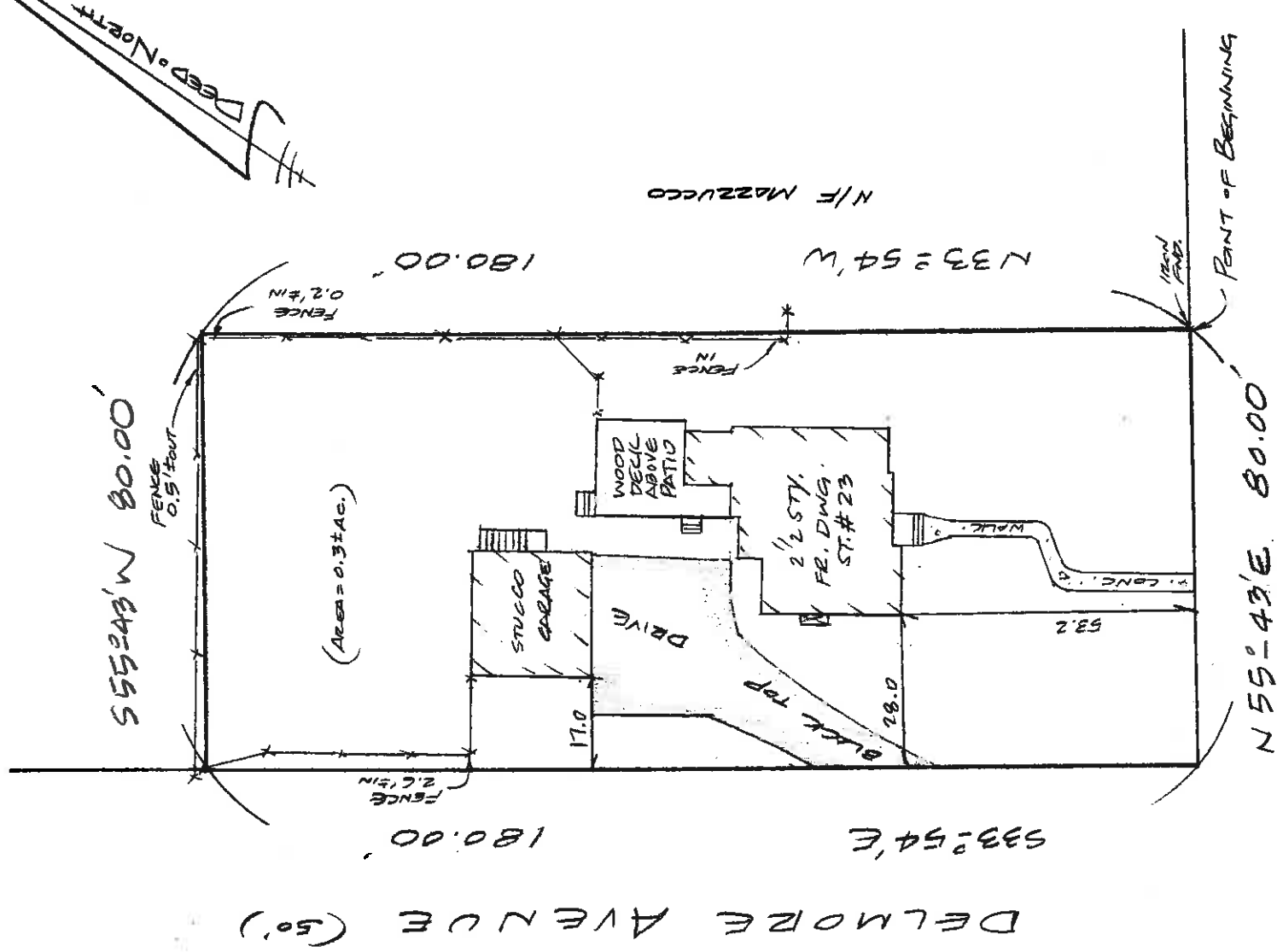

SPRINGFIELD AVENUE (60')

CAUTION: IF THIS DOCUMENT DOES NOT CONTAIN A RAISED IMPRESSION SEAL OF THE PROFESSIONAL, IT IS NOT AN AUTHORIZED ORIGINAL DOCUMENT AND MAY HAVE BEEN ALTERED.

THIS SURVEY IS CERTIFIED ONLY TO THE PARTIES SHOWN HEREON AND IS NOT TRANSFERABLE. OFFSETS SHOWN HEREON ARE NOT TO BE USED AS BASIS FOR CONSTRUCTION OF FENCES OR OTHER PERMANENT STRUCTURES. CORNER MAZURE WAIVER OBTAINED FROM ULTIMATE USER PER PE 41-5 REG. N.J.A.C. 17:27-40-5.1(D) UNDERGROUND IMPROVEMENTS AND/OR ENCROACHMENTS, IF ANY, ARE NOT SHOWN HEREON, NOR ARE ANY EASEMENTS NOT RECORDED OR SPECIFIED IN THE TITLE SEARCH SUPPLIED. NOT RESPONSIBLE FOR CORNER MARKERS NOT SET BY THIS FIRM.

PLAN OF SURVEY OF PROPERTY LOCATED IN THE TOWNSHIP OF BERKELEY HEIGHTS, UNION COUNTY, NEW JERSEY. TAX MAP LOT 5B, BLOCK 401